

# Patient report

Bio-Rad                      DATE: 04/26/2019  
D-10                         TIME: 12:42 AM  
S/N: #DJ4I016123        Software version: 4.20-2  
Sample ID:                 10248002  
Injection date             04/26/2019 12:04 AM  
Injection #: 50             Method: HbA1c  
Rack #: ---                 Rack position: 3

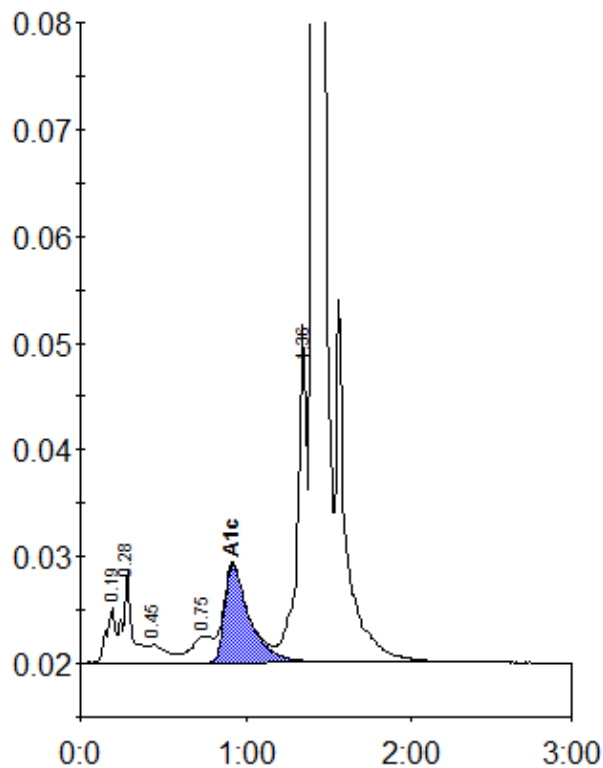

Peak table - ID: 10248002

Peak	R.time	Height	Area	Area %
A1a	0.19	5082	20232	0.8
A1b	0.28	8567	34380	1.4
F	0.45	1692	13764	0.6
LA1c/CHb-1	0.75	2468	21718	0.9
A1c	0.92	9185	95616	5.6
P3	1.36	29363	124850	5.1
A0	1.41	712350	2126575	87.3
Total Area:		2437134		

Concentration:	%
A1c	5.6